

**PORT OF FUJAIRAH**P.O BOX : 787, FUJAIRAH  
United Arab EmiratesPhone : 09 2228777  
09 2070808

Fax : 09 2228022

Email : ct\_pof@fujairahport.ae  
hm\_pof@fujairahport.ae  
mo\_pof@fujairahport.ae

Port of Fujairah

**MARINE DEPARTMENT****ميناء الفجيرة**ص.ب : 787 ، الفجيرة  
الإمارات العربية المتحدةهاتف: 09 2228777  
09 2070808

فاكس: 09 2228022

بريد إلكتروني: ct\_pof@fujairahport.ae  
hm\_pof@fujairahport.ae  
mo\_pof@fujairahport.ae

To :	<b>All Agents, Bunkering Companies, Coast Guard, FMA, UK Hydrographic Office</b>				
Attn:	<b>General Manager &amp; Operations Manager</b>				
From:	<b>Capt. Mayed Alameeri – Harbour Master</b>				
Ref. No.	<b>MD/22/400</b>	Date:	<b>17 October 2022</b>	No. Pages:	<b>2</b>

**Notice To Mariners No. 320****SUBJECT : GEOPHYSICAL, ENVIRONMENTAL & METOCEAN SURVEY**

Please be advised that a Geophysical, Environmental & Metocean Survey has been commenced today at Fujairah Offshore Anchorage and will continue for a month. The survey area is provided in the table given below,

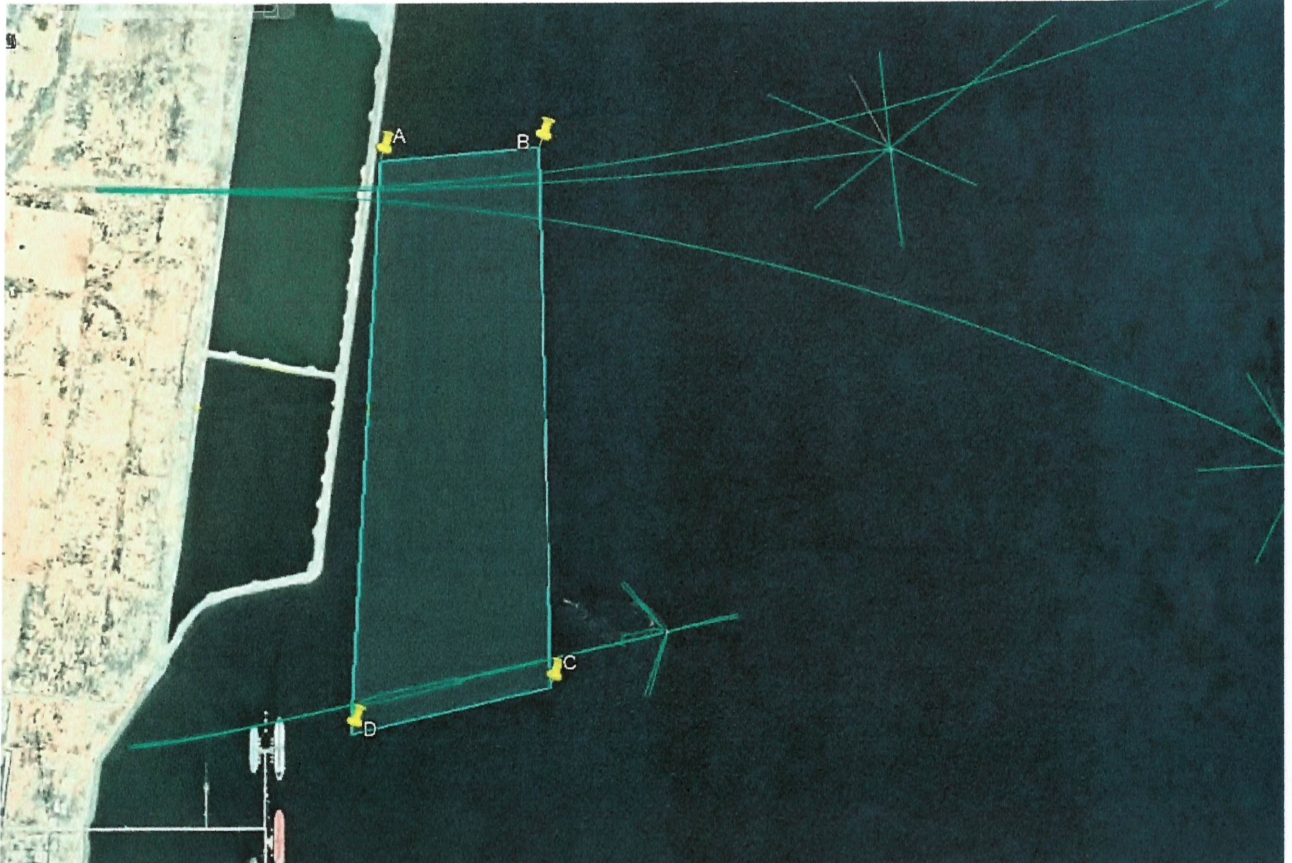

Figure : Survey Area

Table : Survey Coordinates

S.no.	ID	Global Positioning Geodetic Coordinate Reference System Parameters WGS 84	
		Latitude	Longitude
1	A	25°13'44.70"N	56°22'27.67"E
2	B	25°13'46.39"N	56°22'50.72"E
3	C	25°12'37.12"N	56°22'52.64"E
4	D	25°12'31.22"N	56°22'23.87"E

The Boat engaged in the Survey will be maintaining watch on VHF Channel 09 & 10 and will display appropriate light & shapes as required by COLREGS.

The Boat involved in the survey is Fugro Ghazia.

A weather Buoy & a Marker buoy have been also deployed, and their position and characteristics are given below,

### Weather Buoy

Buoy : Datawell Waverider Buoy  
 Coordinates : Latitude : 25°14'28.55"N  
 Longitude : 056°23'24.19"E  
 Buoy Colour : Yellow  
 Diameter : 0.9m  
 Flash Color : Yellow  
 Flash pattern : Fl(5) 20s

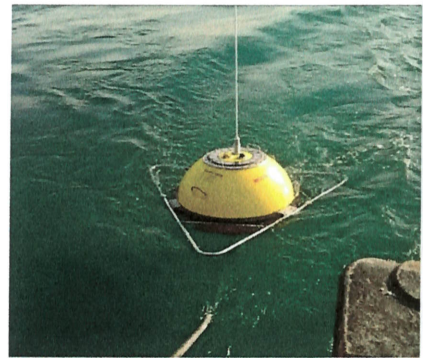

### Marker Buoy

Marker Buoy : Cylindrical Polyethylene  
 Coordinates : Latitude : 25°13'7.85"N  
 Longitude : 056°22'31.29"E  
 Buoy Colour : Red  
 Size : 1m height X 0.6m diameter  
 Flash colour : Yellow  
 Flash pattern : Fl 5s

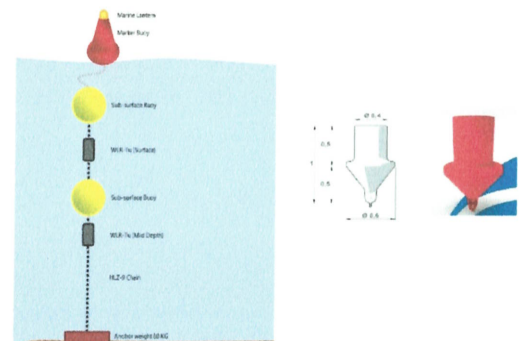

Mariners should exercise caution when navigating in the vicinity of the surveying area.

Best Regards,

*Mayed Alameeri*  
 17/10/22.  
 Capt. Mayed Alameeri  
**HARBOUR MASTER.**

c.c : Managing Director – PoF  
 Dy. Managing Director – PoF  
 Marine Consultant – PoF  
 HSSE Manager – PoF  
 Asst. Harbour Master – PoF  
 Pilot Office  
 Control Tower